

EXCAVATION PLAN

FOR

GREEN OAK REALTY DEVELOPMENT, LLC

TAX MAP 206 LOTS 10 & 11

KINGS HIGHWAY

NEW DURHAM, N.H.

SHEET INDEX:	SHEET NO:
EXISTING CONDITIONS PLAN	1
OPERATION PLAN	2
DETAILS & EROSION CONTROL	3
DETAILS PLAN	4
RECLAMATION PLAN	5
BOUNDARY SURVEY	ATTACHED

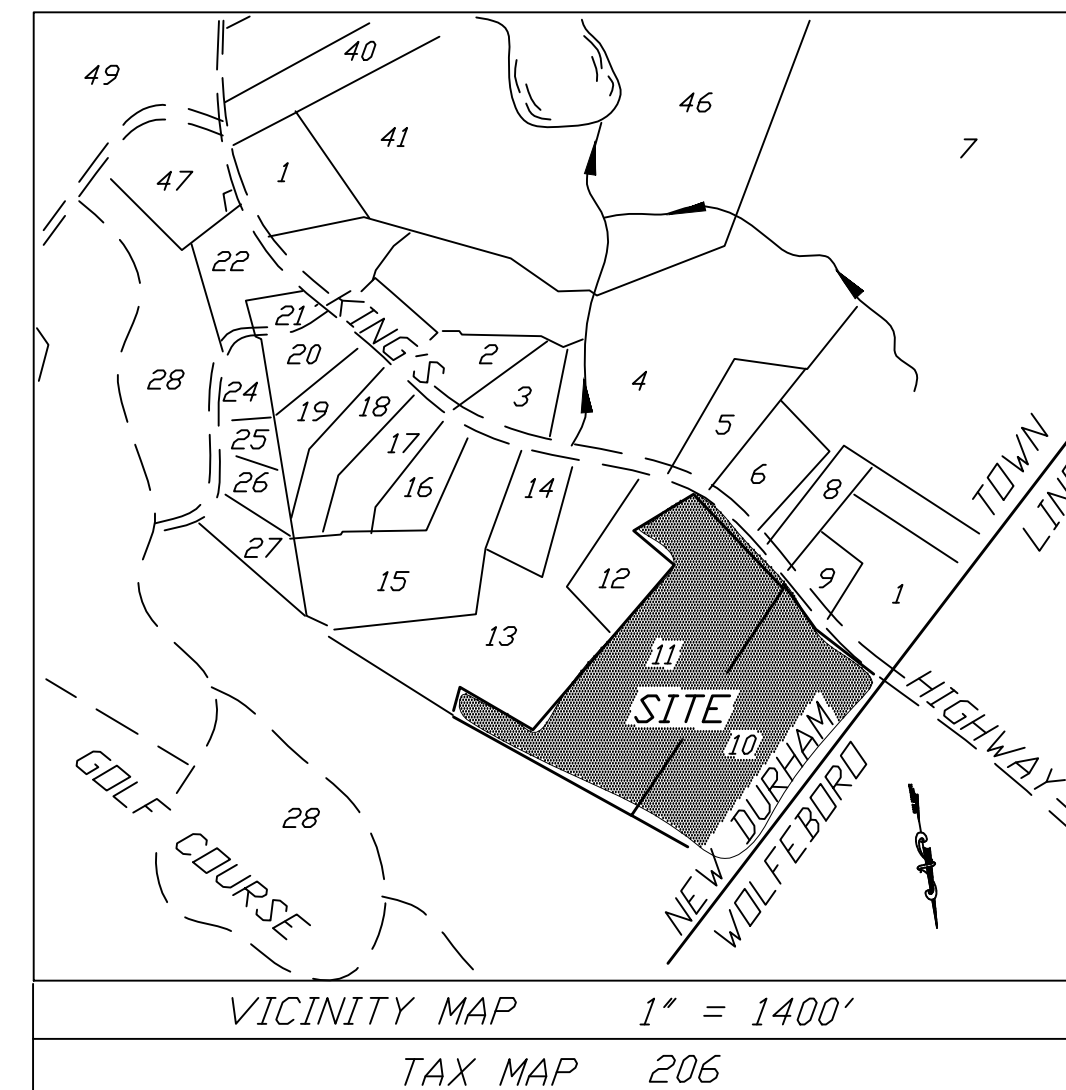

OWNER:

Green Oak Realty Development, LLC
200 Suncook Valley Road
Chichester, N.H. 03258

ENGINEER:

Varney Engineering, LLC
93 Powder Mill Road
Alton, N.H. 03809
875-7110

WETLAND SCIENTIST:

Thomas W. Varney, C.W.S. N.H. # 211
93 Powder Mill Road
Alton, N.H. 03809

LAND SURVEYOR:

Prospect Mountain Survey
P.O. Box 1491
Alton, N.H. 03809
603-520-5938

